

# Plat of Survey

of

Lots 1819 - 1824 and 1830 - 1834 of Block 29  
of the Third Map of Lake Como Beach,  
located in the Northwest 1/4 of Section 27, Town 2 North,  
Range 17 East, Town of Geneva, Walworth County, Wisconsin.

Surveyed for: **Stebnitz Builders, Inc.**  
1102 Ann Street  
Delavan, Wisconsin. 53115

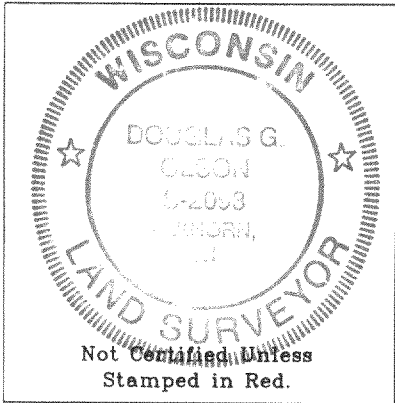
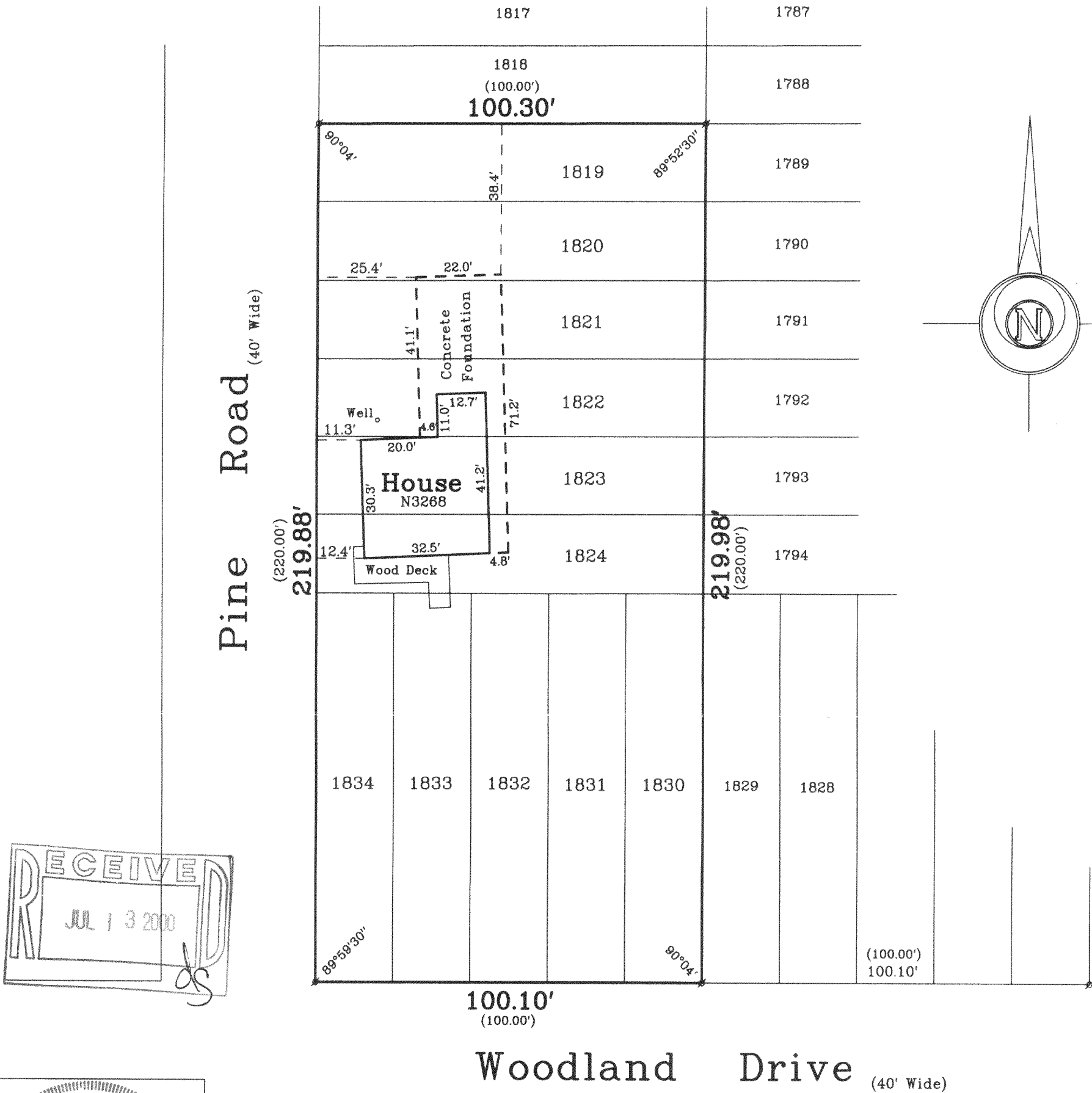

- Notes:
- 1) This survey plat is not certified unless signed and sealed in red ink.
  - 2) This survey is subject to Wisconsin lien laws. This Plat of Survey is the notice of intent to file lien. Lien waiver required.

Copyright c 1999 by Jensen & Olson Land Surveying, LLC.

All rights reserved. No part of this survey plat may be reproduced or transmitted in any form by any means - graphic, electronic, or mechanical, including photocopying, tracing, or information storage and retrieval systems - without permission in writing from Douglas G. Olson, Jensen & Olson Land Surveying, LLC.

I, Douglas G. Olson, Wisconsin Registered Land Surveyor, do hereby certify that this survey was performed by me or under my direction in full compliance with owners / agents instructions and Chapter A-E 7 of the Wisconsin Administrative Code Minimum Standards for Property Surveys; and that this map is an accurate representation thereof to the best of my knowledge and belief.

Date: 12-9-99

Douglas G. Olson  
Wisconsin Registered Land Surveyor - 2093

## Legend

- ⊗ Found Iron Pipe  
( ) Recorded Information

## Jensen & Olson Land Surveying, LLC

45 South Wisconsin Street P.O. Box 322  
Elkhorn, Wisconsin. 53121  
Telephone: (262) 723-3434  
Facsimile: (262) 723-8044

Scale: 1" = 30'



Mapping date: Dec. 9, 1999.  
Revisions:

Sheet 1 of 1 Sheets.

Job Reference Number:

**1999.146**

JOB-296 217-1944